

School Guide

School Name

Shimamoto Municipal Junior High School No.1

Address

1-19-4 Minase, Shimamoto Town Mishima-gun, Osaka, Japan

TEL

+81-75-961-1197

FAX

+81-75-961-1198

Website

<http://www.shimamoto-junior01.ed.jp>



School Symbol

School Goal

**“Best performance* of sustainable mind and body
: aiming for independence and autonomy”**

*The “Best performance” does not aim for a perfect mind and body. While having weaknesses, we will do our best to enrich ourselves, others, and the world.



Image of Future Students

1. Compassionate students who can cherish themselves' and others' mind and body
2. Students who can think and act individually while coexisting with others

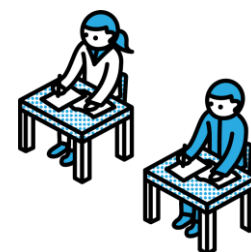

School Education Goal

1. To foster students who are strong both physically and mentally as well as being rich in heart.
2. To improve basic academic ability and nurture students who act on their own.
3. To value each other's human rights and foster students who develop together with their peers.
4. To foster students with a global perspective while valuing connections with the community.



Time Schedule

	50 min	45 min
Time for reading	8:30 – 8:38	
Homeroom	8:38 –	
1 st period	8:50 – 9:40	8:50 – 9:35
2 nd period	9:50 – 10:40	9:45 – 10:30
3 rd period	10:50 – 11:40	10:40 – 11:25
4 th period	11:50 – 12:40	11:35 – 12:20
Lunch break	12:40 – 13:25	12:20 – 13:05
5 th period	13:30 – 14:20	13:10 – 13:55
6 th period	14:30 – 15:20	14:05 – 14:50
Homeroom and cleaning	15:20 –	14:50 –

Number of Class Hours Per Week

(First grade)

	Japanese	Social studies	Math	Science	Music	Art	PE	Technical arts	Home economics	English	Moral education	Class activities	Integrated studies
1 st term	4	3	4	3	1	2	3	2		5	1	1	0
2 nd term	4	3	4	3	1	1	3	2		5	1	1	1
3 rd term	4	3	4	3	2	1	3	2		5	1	1	0

(Second grade)

	Japanese	Social studies	Math	Science	Music	Art	PE	Technical arts	Home economics	English	Moral education	Class activities	Integrated studies
1 st term	4	3	3	4	1	1	3	2		5	1	1	1
2 nd term	4	3	3	4	1	1	3	2		5	1	1	1
3 rd term	4	3	3	4	1	1	3	2		5	1	1	1

(Third grade)

	Japanese	Social studies	Math	Science	Music	Art	PE	Technical arts	Home economics	English	Moral education	Class activities	Integrated studies
1 st term	3	4	4	4	1	1	3	1		5	1	1	1
2 nd term	3	4	4	4	1	1	3	1		5	1	1	1
3 rd term	3	4	4	4	1	1	3	1		5	1	1	1

School Event

Month	School Event
April	Entrance ceremony Growth measurement Classroom visitation
May	School festival (Sports festival) Mid-term examination
June	School trip (3 rd grade) Term-end examination
July	Parent – teacher – student conference
August	Summer vacation
September	School festival (Cultural festival)
October	Mid-term examination Field trip (1 st and 2 nd grade) Classroom visitation
November	Work experience (2 nd grade) Term-end examination
December	Parent – teacher – student conference
January	Year-end examination (3 rd grade) Open event for the 6 th grade elementary school students
February	School information session Entrance examination (Private High School) Special selection entrance examination (Public High School) Year-end examination (1 st and 2 nd grade)
March	General entrance examination (Public High School) Send-off ceremony for the 3 rd graders Graduation ceremony Student – teacher conference

Club Activity

Track and field, Soccer, Table tennis, Badminton, Volleyball, Basketball, Dance, Tennis, Baseball, Brass band, Computer, Art

Photo Album

[Entrance ceremony (Friday, April 8)]

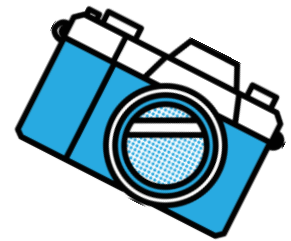

[Sports festival (Thursday, May 19)]



[School trip (Thursday - Saturday, June 9 - 11)]



[Cultural festival (Thursday, September 22)]